

Sierra County Waterworks District #1-Calpine

New Water Utility Service Application - Single Family Residence

Thank you for contacting Sierra County Waterworks District #1 - Calpine for your water utility service needs. We have assembled this package to help ensure that your new water service is activated as quickly as possible, to provide you with copies of the required documents and to help guide you through the process of obtaining new service.

This application packet contains:

- Fee Schedule
- Utility Service Application
- Water Meter Service Detail

New Service Application and Connection Process

1. Submit completed application with all appropriate fees.
2. Application will be reviewed and approved or returned for additional information.
3. Upon Approval of the application a "Will Serve" letter will be issued to the applicant.
4. Should any changes to the water service lateral to accommodate fire flow requirements, or to bring the service connection to current District standards be necessary, a field meeting shall be scheduled with the District and Property Owner representatives to discuss those changes prior to any work on District facilities. The applicant is responsible for all costs associated with bringing the water facilities to current standards, and to schedule an inspection of changes prior to backfill.
5. Once the District has signed off on any work to District facilities, and after all fees are paid, a water meter will be placed at the service connection, water service will be turned on, and billing for service will commence.

FEE SCHEDULE

- **Application Fee - \$75.00**
- **Facility Fee**
 - **5/8" meter - \$1,500.00**
 - **3/4" meter - \$2,000.00**
- **Connection Fee - \$1,000**
- **Meter Fee - \$300.00**
- **Inspection Fee - actual cost**

Utility Service Application for Single Family Residence

Applicant Information						
Full name of property owner:					Phone	
Address:				City	State Zip	
Mailing address (if different from above):				City	State Zip	
			Driver's License # & State:	Email:		
Property Information						
Physical Address:						
Sierra County APN:						
Structure: <input type="checkbox"/> New <input type="checkbox"/> Remodel/Addition				STAMP DATE RECEIVED		
Boiler/Hydronics/Irrigation: <input type="checkbox"/> Yes <input type="checkbox"/> No						
Construction Permit Number:		Number of fixture units:				
Requested meter size:		Date water service requested:				
Authorized Agent Information						
Name of party authorized to act on owner's behalf:					Phone	
Address:				City	State Zip	
Email:						
Applicant understands that all water used or during any portion of the construction phase of the above project must be metered and billed. Applicant will take all actions necessary to ensure that all contractors and subcontractors working on the above project are informed of the need to meter all water used while working at the above site and acknowledges that any unauthorized water used for the above project will be billed to the applicant.						
Signature of owner or authorized agent:				Date:		
District Use Only						
Meter Size	Meter Serial Number	Street Water Served From			Water Fees	
					Application Fee	
		New Tap?			Facility Fee	
					Connection Fee	
					Meter Fee	
Water Commitment expires unless payment is made within 90 days.					Inspection Fee	
					Total \$	

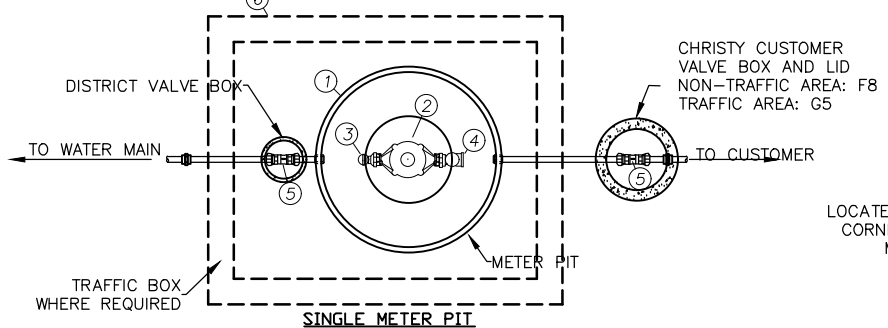
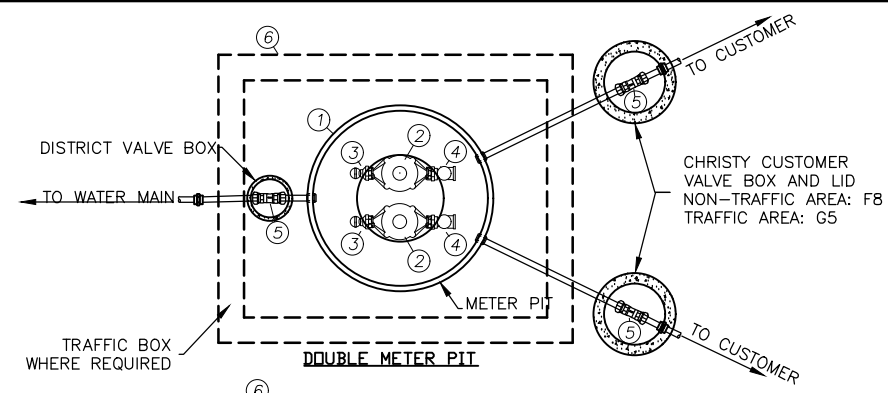

METER PIT PLAN VIEW

METER ASSEMBLIES - SINGLE & DOUBLE	
I.D. NO.	DESCRIPTION
1	MUELLER THERMA-COIL METER BOX: SINGLE: MODEL #203CS1530FABNN DOUBLE: MODEL #203CD1830FABNN
2	METER: 3/4" KAMSTRUP ULTRASONIC WATER METER. (INSTALLED BY DISTRICT)
3	3/4" FULL PORT LOCKWING ANGLE BALL VALVE (INCLUDED WITH METER PIT)
4	3/4" METER COUPLING (INCLUDED WITH METER PIT)
5	3/4" CURB STOP.
6	WHERE REQUIRED, TRAFFIC BOX AND LID. (SEE W-02) LID TO BE DIAMOND PLATE STEEL. SINGLE: 17"x30". JENSEN HT1730, OLD CASTLE (CHRISTY) B1730, OR EQUAL. DOUBLE: 24"x36". JENSEN HT2436, OLD CASTLE (CHRISTY) B2436, OR EQUAL. (WHERE AVAILABLE, OTHER BOX AND LID SIZE COMBINATIONS MAY BE CONSIDERED)

NOTES:

- METER ASSEMBLIES LOCATED IN TRAFFIC AREAS SHALL USE BOXES, LIDS, AND SLABS ALL RATED FOR AN H2O INCIDENTAL "PARKWAY" LOADING.
- THE LOCATION OF METER BOXES SHALL BE AS SHOWN ON THE PLANS.
- SERVICE LINES SHALL BE ONE CONTINUOUS PIECE OF PIPE. REMNANT PIECES JOINED BY COUPLINGS WILL NOT BE ALLOWED.
- ALL METER VALVES SHALL BE SUPPLIED WITH LOCKING WINGS.
- SADDLES SHALL BE WRAPPED IN 6 MIL POLYETHYLENE AND BACKFILLED WITH SAND.
- USE DIELECTRIC UNIONS FOR CONNECTION TO GALVANIZED STEEL OR IRON PIPE.

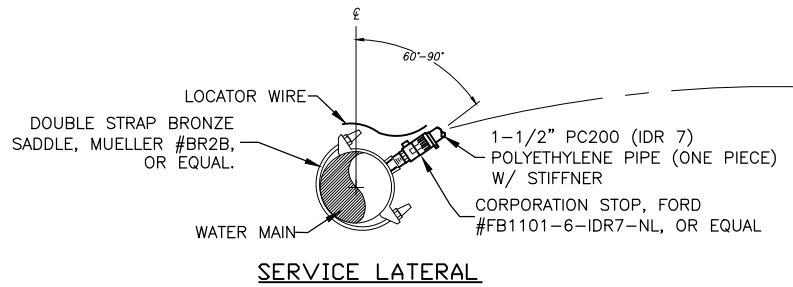

SERVICE LATERAL

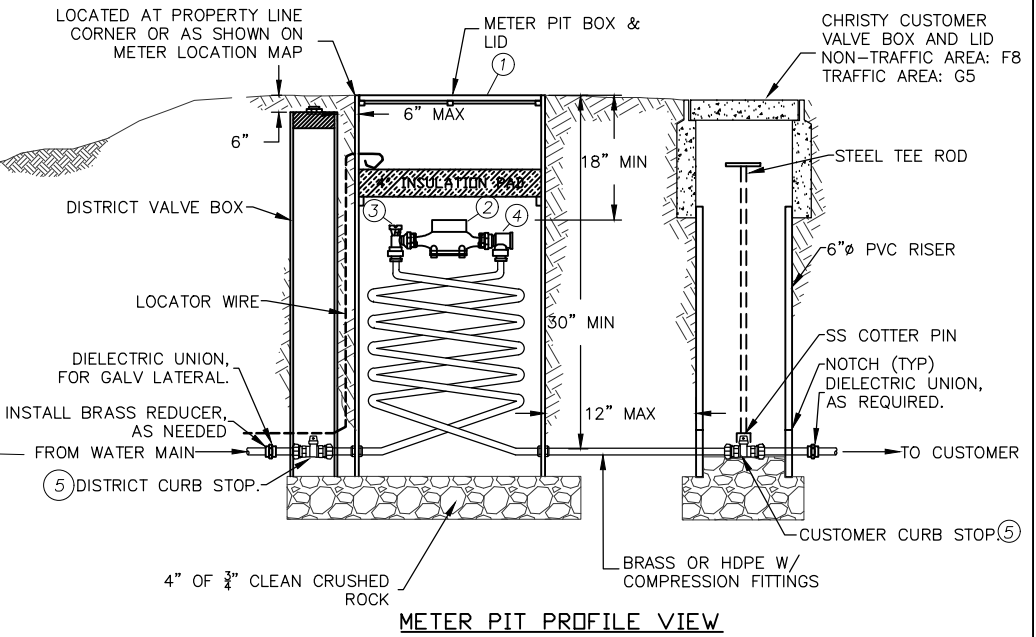

METER PIT PROFILE VIEW

Sierra County
Waterworks District #1
P.O. BOX 25
CALPINE, CA. 96124

METER PIT SERVICE DETAIL

DWG. No. JULY, 2017
W-01
SCALE: N.T.S.

Sierra County Waterworks District No. 1
P.O. Box 25
Calpine, CA 96124

Dear Customer,

This is to make you aware of the Sierra County Waterworks District No. 1 policy regarding determination of responsibility for location and repair of leaks in the water system.

The District will respond to a suspected water leak and if necessary call in a contractor to expose the facilities.

Customers With Meters: If the leak proves to be to the water main side of the meter (including the meter) it will be the responsibility of the District to repair at their cost. If the leak proves to be the house side of the meter it will be the customer's responsibility for expense of the contractor as well as repair of the leak.

Customers Without Meters: If the leak proves to be to the water main side of the curb stop (the shut-off valve at the property line) it will be the responsibility of the District to repair at their cost. If the leak proves to be to the house side of the curb stop it will be the customer's responsibility for expense of the contractor as well as repair of the leak.

Property Owner Signature: _____ Date: _____

Property Owner Print Name: _____

Property Owner Address: _____

Address Of Leak _____

Delivered By: _____ Date: _____

Delivered By Print Name: _____ Title: _____